

# How can they make you take the bait?

Phishing is a technique used to trick users into thinking they are on a trusted website in order to steal their personal information, passwords, etc. Every 30 seconds, a company falls into phishers' traps.

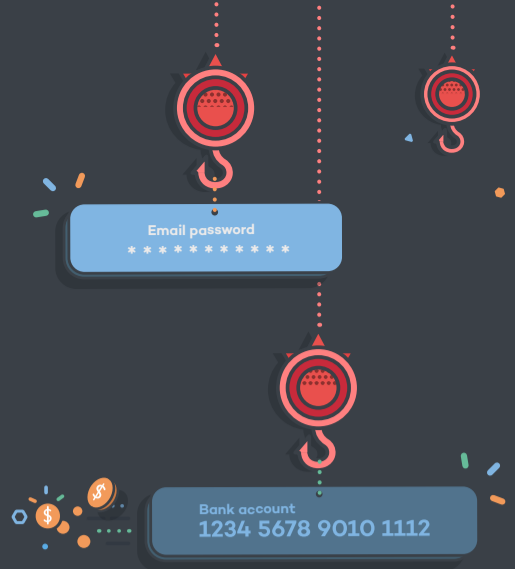

## LEARN TO IDENTIFY SUSPICIOUS EMAILS

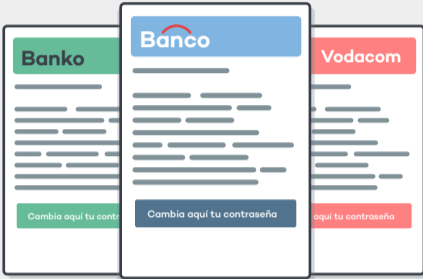

Phishing emails copy the name and logo of all kinds of legitimate companies to steal your and your business' confidential data.

## FIND OUT WHO THE EMAIL IS REALLY FROM



Your bank will never ask you to send or confirm your password or personal information via email.

## STRENGTHEN THE SECURITY OF ALL YOUR DEVICES

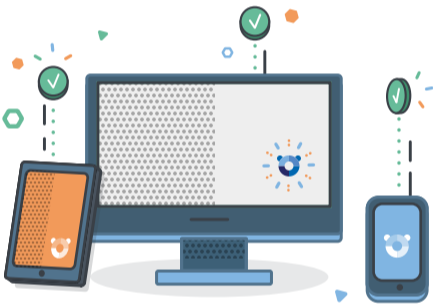

Use the advanced security solution that best fits your company's needs.

## SUBMIT YOUR PERSONAL INFORMATION ONLY ON SECURE



Make sure that people in your company only submit personal information on secure, legitimate websites.

## PHISHING COMES IN ALL LANGUAGES

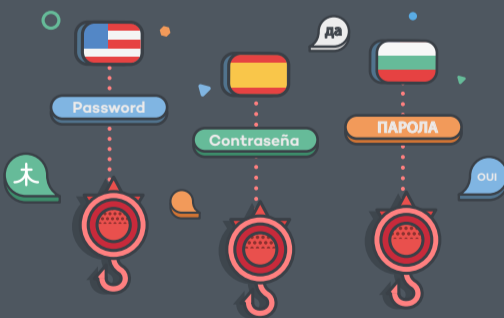

Phishing knows no boundaries and can reach you in any language.

## AN INFORMED COMPANY IS A PROTECTED ONE



Educate your employees periodically about the dangers and evolution of malware.

Don't take the bait. Protect your corporate network with a security solution capable of detecting and blocking advanced, popular attack techniques such as phishing.

## Panda Solutions for Companies